

RA-1087-1 418-1452

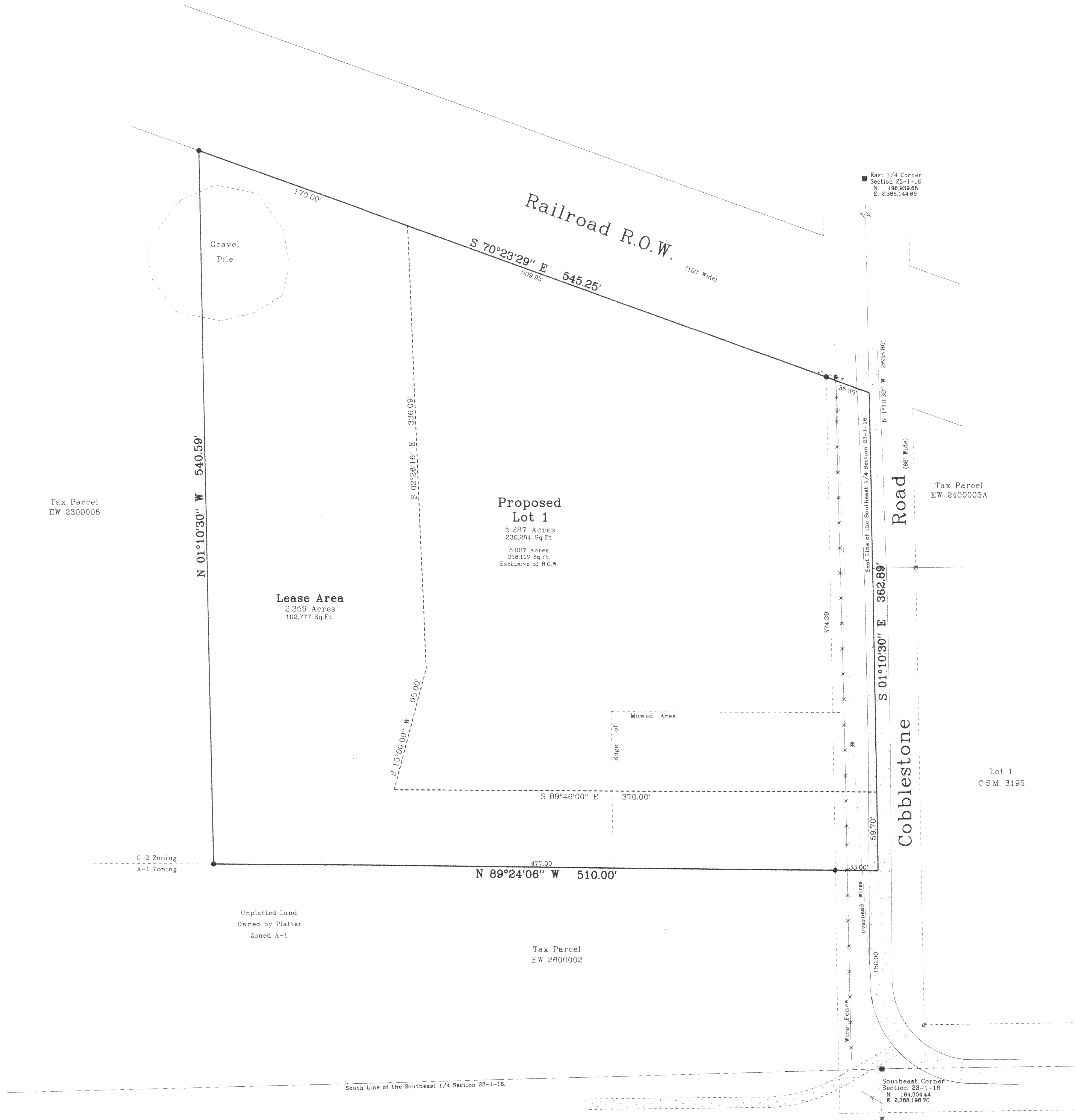

Plat of Survey

of

Lot 1 of a Proposed Certified Survey Map.

Located in the Southeast 1/4 of the Southeast 1/4 of Section 23, Town 1 North, Range 16 East, Town of Walworth, Walworth County, Wisconsin, described as follows:

A parcel of land located in the Southeast 1/4 of the Southeast 1/4 of Section 23, Town 1 North, Range 16 East, Town of Walworth, Walworth County, Wisconsin, described as follows: Commence at the Southeast Corner of said Section 23; thence North 1°10'30" West, along the East line of said Southeast 1/4 of Section 23 and the centerline of Cobblestone Road, 150.00 feet to the Point of Beginning; thence North 89°24'06" West, 510.00 feet; thence North 1°10'30" West, 540.59 feet to the Southerly line of a railroad right of way; thence South 70°23'29" East, along said Southerly line, 545.25 feet to the East line of said Southeast 1/4; thence South, 01°10'30" East, along said East line and said centerline of Cobblestone Road, 362.89 feet to the Point of Beginning.

Said parcel contains 5.287 acres (230,284 sq. ft.) of land, more or less.

Proposed Lease Area

A parcel of land located in the Southeast 1/4 of the Southeast 1/4 of Section 23, Town 1 North, Range 16 East, Town of Walworth, Walworth County, Wisconsin, described as follows: Commence at the Southeast Corner of said Section 23; thence North 1°10'30" West, along the East line of said Southeast 1/4 of Section 23 and the centerline of Cobblestone Road, 150.00 feet to the Point of Beginning; thence North 89°24'06" West, 510.00 feet; thence North 1°10'30" West, 540.59 feet to the Southerly line of a railroad right of way; thence South 70°23'29" East, along said Southerly line, 170.00 feet; thence South 02°26'16" East, 336.09 feet; thence South 15°00'00" West, 95.00 feet; thence South 89°46'00" East, 370.00 feet to the East line of said Southeast 1/4; thence South, 01°10'30" East, along said East line and said centerline of Cobblestone Road, 362.89 feet to the Point of Beginning.

Said parcel contains 2.359 acres (102,777 sq. ft.) of land, more or less.

Surveyed for: **Big Foot Farms, Inc.**
892 South Lake Shore Drive
Fontana, Wisconsin 53125

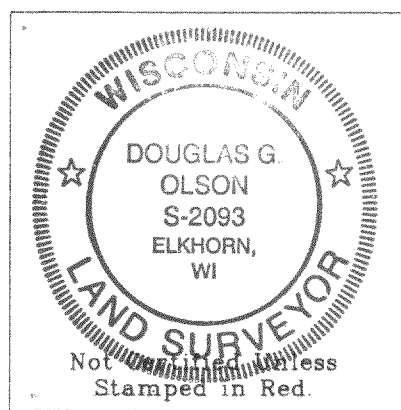
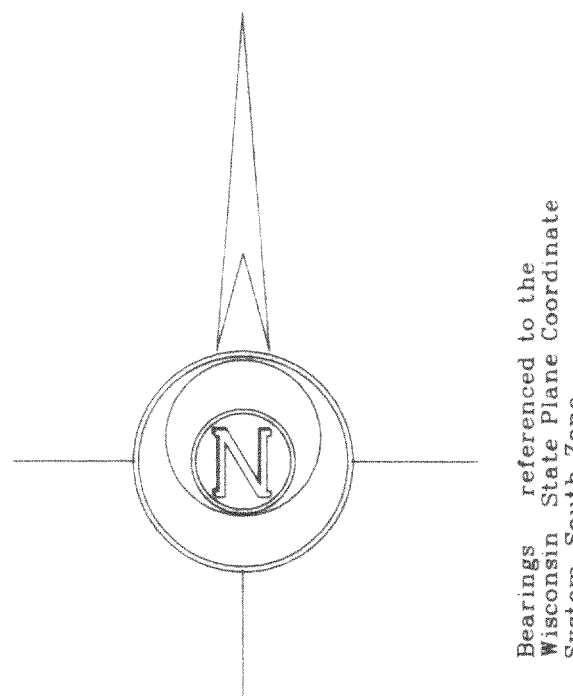

- Notes: 1) This survey plat is not certified unless signed and sealed in red ink.
- 2) This survey is subject to Wisconsin lien laws. This Plat of Survey is the notice of intent to file lien. Lien waiver required.

Copyright © 2000 by Jensen & Olson Land Surveying, LLC.

All rights reserved. No part of this survey plat may be reproduced or transmitted in any form by any means - graphic, electronic, or mechanical, including photocopying, tracing, or information storage and retrieval systems - without permission in writing from Douglas G. Olson, Jensen & Olson Land Surveying, LLC.

I, Douglas G. Olson, Wisconsin Registered Land Surveyor, do hereby certify that this survey was performed by me or under my direction in full compliance with the owner's/agent's instructions and Chapter A-8 of the Wisconsin Administrative Code "Minimum Standards for Property Surveys", and that this map is an accurate representation thereof to the best of my knowledge and belief.

Douglas G. Olson
Wisconsin Registered Land Surveyor - 2093

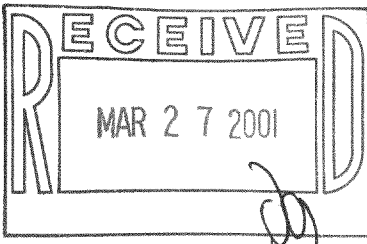

Survey date: September 18, 2000
Revisions:

Scale in Feet



Jensen & Olson Land Surveying, LLC

45 South Wisconsin Street
P.O. Box 322
Elkhorn, Wisconsin 53121
Telephone: (262) 723-3434
Facsimile: (262) 723-8044

Legend

- Found County Section Corner
- Concrete Mon. with Brass Cap
- Found Iron Pipe, 1" dia.
- Set Iron Pipe, 1 1/2" dia., 30' long.
- Set Iron Pipe, 1 1/2" dia., 60' long.
- () Recorded Information
- Soil Boring
- Asphalt Surface
- Gravel Surface

Sheet 1 of 1 Sheets.

Job Reference Number

2000.100

2000.100

N 00°24'03" W 827.66'



S 00°24'03" E 827.66'

Bell School Road (66' Wide)

North-South 1/4 line Section 25-4-18.

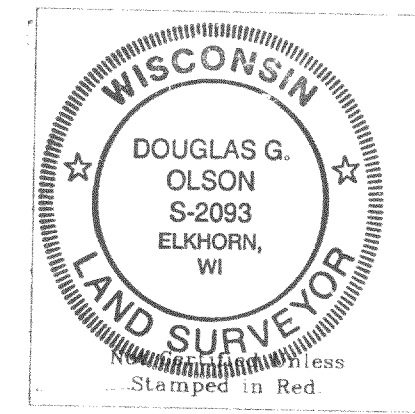

Notes: 1) This survey plat is not certified unless signed and sealed in red ink.

2) This survey is subject to Wisconsin lien laws. This Plat of Survey is the notice of intent to file lien. Lien waiver required.

Copyright © 2000 by Jensen & Olson Land Surveying, LLC
All rights reserved. No part of this survey plat may be reproduced or transmitted in any form by any means - graphic, electronic, or mechanical, including photocopying, tracing, or information storage and retrieval systems - without permission in writing from Douglas G. Olson, Jensen & Olson Land Surveying, LLC

I, Douglas G. Olson, Wisconsin Registered Land Surveyor, do hereby certify that this survey was performed by me or under my direction in full compliance with the owner's/agent's instructions and Chapter A-E 7 of the Wisconsin Administrative Code "Minimum Standards for Property Surveys", and that this map is an accurate representation thereof to the best of my knowledge and belief.

Douglas G. Olson
Wisconsin Registered Land Surveyor - 2093

Job Reference Number

Legend

- Found County Monument
- Ø Found Iron Pipe
- Set Iron Rod, 3/4" dia.
- Set Wood Stake
- () Recorded Information
- ✕ Utility Pole
- Concrete Surface
- Asphalt Surface
- Gravel Surface



Jensen & Olson Land Surveying, LLC

45 South Wisconsin Street P.O. Box 322
Elkhorn, Wisconsin. 53121
Telephone: (262) 723-3434
Facsimile: (262) 723-8044

Scale in Feet

$$1'' = 30'$$

Survey date: September 27, 2000.

Revisions: